

CODE	ITEM	NO.	MATERIAL
2873		1	UG PULL BOX

NOTES:

- BOLLARDS MAY BE REQUIRED IF APPLICABLE (AT W.R.E.C.C. DISCRETION)
- BOX SHALL BE INSTALLED WITH TOP 1" ABOVE FINISHED GRADE.
- 10,000 LOAD RATING (HIGHLINE)
15 TIER RATING - BOX (QUAZITE)
8 TIER RATING - LID (QUAZITE)
- BOX SHALL NOT BE INSTALLED IN AREAS WHICH MIGHT BE SUBJECT TO WATER POOLING OR DRAINAGE.
- NO OTHER SUBSTITUTE WILL BE APPROVED. CONDUIT PLACEMENT IS CRITICAL TO INSTALLATION. CONTACT ENGINEER FOR QUESTIONS.
- SIZE AND NUMBER OF CONDUITS SHOWN ON PLANS.
- ALL CONDUIT ELBOWS SHALL BE CAPPED UPON INSTALLATION.
- ALL ELBOWS TO BE SCHEDULE 80 PVC.

REFERENCE PART NUMBER:
QUAZITE 30"x48" PG STYLE BOX
(PART# PG3048BA36)
HIGHLINE, PART# PHA304836SE1

DISTRIBUTORS:
WINLECTRIC
BOWLING GREEN, KENTUCKY
TEL: (270) 842-6153

BORDER STATE SUPPLY
NASHVILLE, TENNESSEE
TEL: (615) 255-4161

FUTURE DESIGNS
LEITCHFIELD, KENTUCKY
TEL: (270) 259-9311

ELECTRICAL SALES
BOWLING GREEN, KENTUCKY
TEL: (270) 843-1188

SECTION A-A

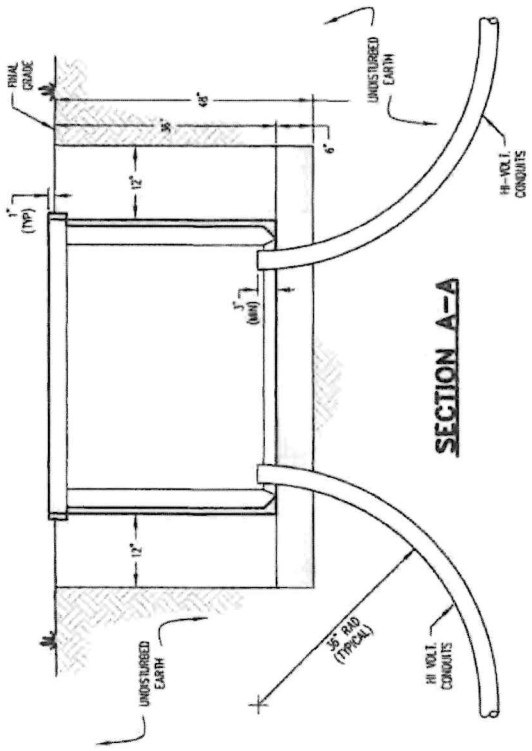

SECTION B-B

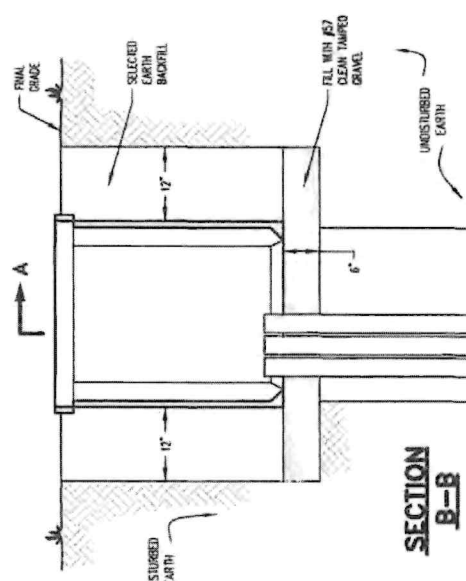

TOP VIEW

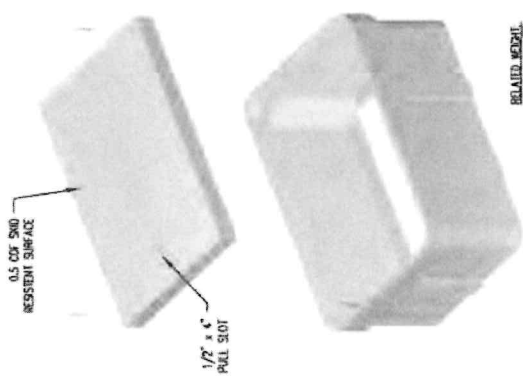
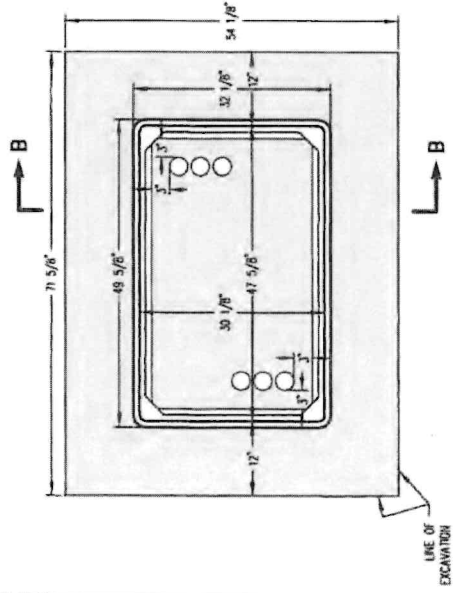

RELATED JOURNAL
800 = 343 lbs
100 = 150 lbs



Designed by JLL	Checked by SLG	POLYMER CONCRETE FLUSH MOUNT THREE PHASE PULL BOX
Approved by WMB	Drawn by WMB	Autocad File: G:\Records\Specifications\Wrec\UM1-34.dwg
Date 03/06/09	Scale NOT TO SCALE	Drawing Name: UM1-34

REV	DATE	REVISION
1	10/24/13	ADDED EXCAVATION DETAILS (WMB)